

DRAFT
FEB 13, 2020

LEGEND

—	PROPERTY LINE
—g—	EXISTING GAS SERVICE
—w—	EXISTING WATER SERVICE
△	STAKE SET
—w—	EXISTING WATER SERVICE
⊕	EXISTING FIRE HYDRANT
—	EDGE OF LAWN
- - -	EXISTING CONTOUR
⊙	TEST PIT

SUBJECT TO A SPECIAL PERMIT DATED SEPTEMBER 19, 2001

- NOTES:**
- LOCUS IDENTIFICATION:
HOUSE No. HIGHWOOD LANE
ASSESSOR'S No. 15 03 015 008
LOT 8 PLAN BOOK 572 PAGE 6
 - LOCUS IS WITHIN:
ZONING DISTRICT: AGAA
FLOOD ZONE: X
BUILDING CODE WIND EXPOSURE CATEGORY:
WILDLIFE CORRIDOR OVERLAY DISTRICT
 - LOCUS IS NOT WITHIN:
WIND-BORNE DEBRIS REGION
ZONE II OF A PUBLIC WATER SUPPLY
WATER RESOURCE PROTECTION DISTRICT
COASTAL POND OVERLAY DISTRICT
ENDANGERED SPECIES HABITAT
RIVERFRONT AREA
HISTORIC DISTRICT
HISTORIC REGISTER DISTRICT
BLACK BEACH / SIPPEWISSET MARSH DOPC
 - ELEVATIONS ARE FROM ON-THE-GROUND SURVEY BASED ON GIS MAP DATUM.



TOPOGRAPHIC PLAN OF LAND
AT
LOT 8 HIGHWOOD LANE
FALMOUTH, MASSACHUSETTS
PREPARED FOR
RAYMOND CATERINO

scale	1" = 20'
date	FEB 13, 2020
drawn	EJP
checked	
job number	19205
revisions	

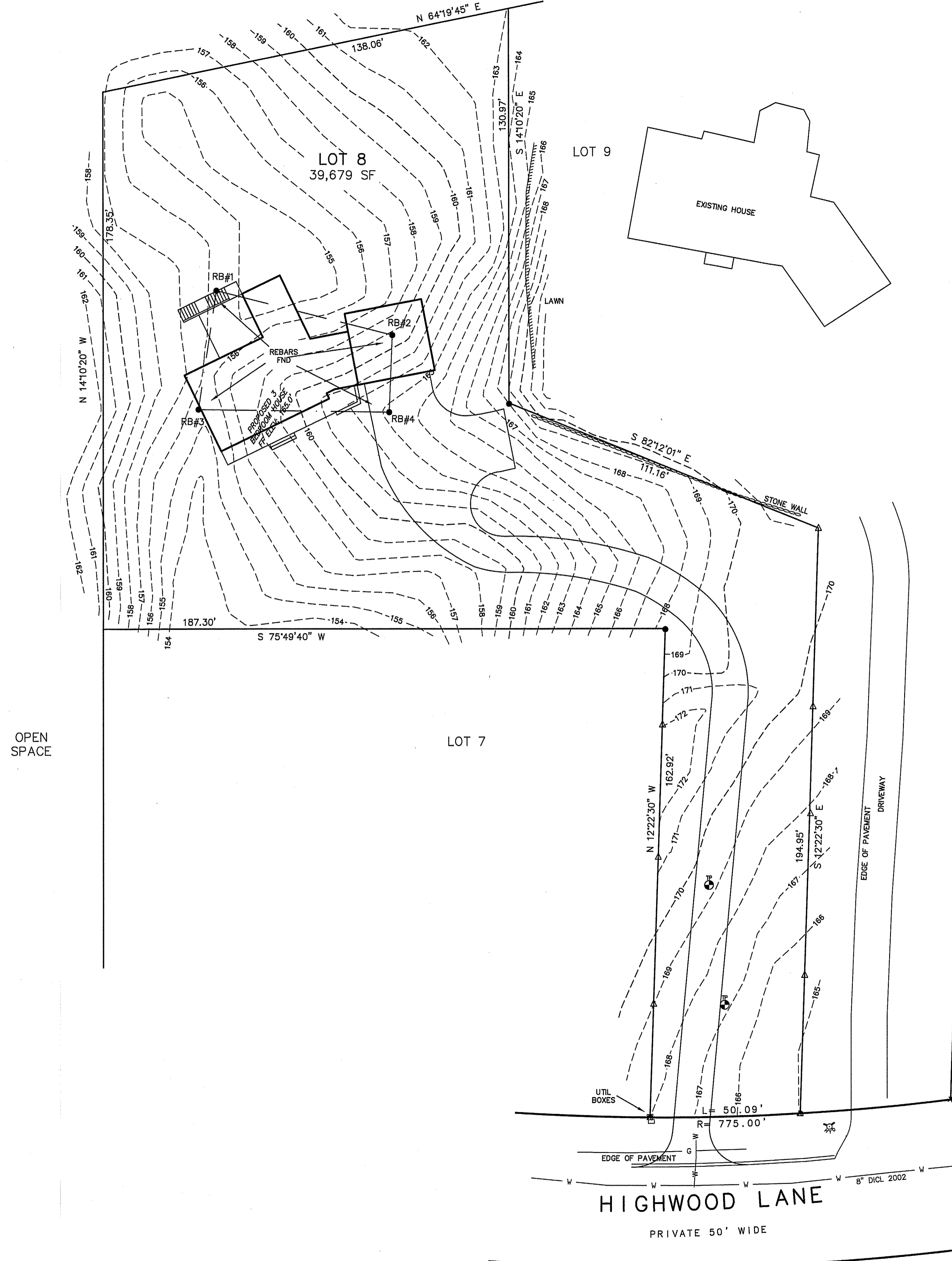

DRAFT
FEB 13, 2020

- LEGEND**
- PROPERTY LINE
 - c — EXISTING GAS SERVICE
 - v — EXISTING WATER SERVICE
 - △ STAKE SET
 - v — EXISTING WATER SERVICE
 - ⊕ EXISTING FIRE HYDRANT
 - EDGE OF LAWN
 - - - - - EXISTING CONTOUR
 - ⊕ TEST PIT

SUBJECT TO A SPECIAL PERMIT DATED SEPTEMBER 19, 2001

- NOTES:**
- LOCUS IDENTIFICATION:
HOUSE No. HIGHWOOD LANE
ASSESSORS No. 15 03 015 008
LOT 8 PLAN BOOK 572 PAGE 6
 - LOCUS IS WITHIN:
ZONING DISTRICT: AGAA
FLOOD ZONE: X
BUILDING CODE WIND EXPOSURE CATEGORY:
WILDLIFE CORRIDOR OVERLAY DISTRICT
 - LOCUS IS NOT WITHIN:
WIND-BORNE DEBRIS REGION
ZONE II OF A PUBLIC WATER SUPPLY
WATER RESOURCE PROTECTION DISTRICT
COASTAL POND OVERLAY DISTRICT
ENDANGERED SPECIES HABITAT
RIVERFRONT AREA
HISTORIC DISTRICT
HISTORIC REGISTER DISTRICT
BLACK BEACH / SIPPWISSET MARSH DCP
ELEVATIONS ARE FROM ON-THE-GROUND SURVEY BASED ON GIS MAP DATUM.



scale	1" = 20'
date	FEB 13, 2020
drawn	EJP
checked	
job number	19205
revisions	